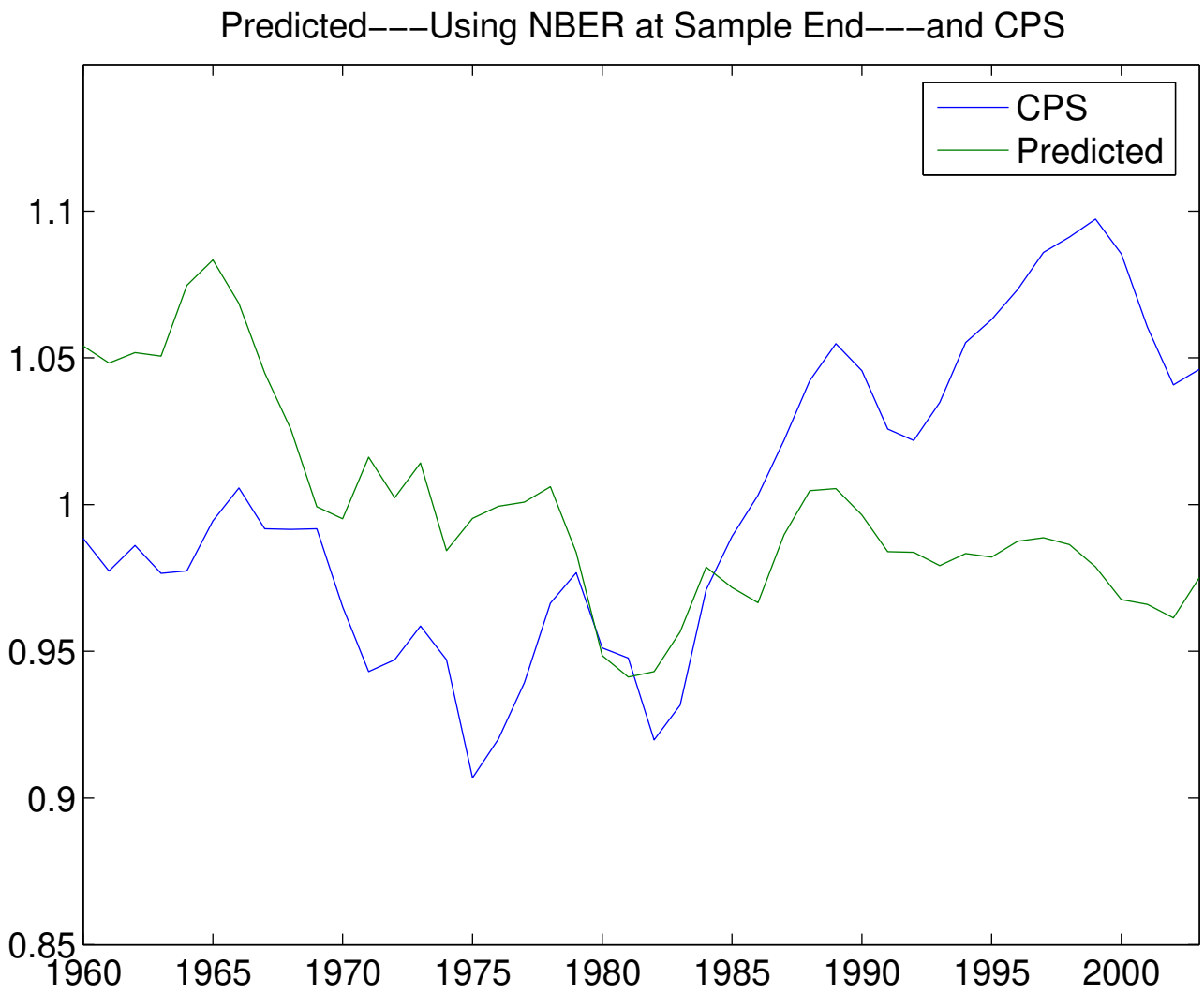
Predicted−−−Using NBER at Sample End−−−and CPS
CPS
Predicted
1.1
1.05
1
0.95
0.9
0.85
1960
1965
1970
1975
1980
1985
1990
1995
2000